BBC

FULL OF AMAZING FACTS!

DOCTOR WHO ADVENTURES

ALL-NEW POSTERS

Shhh! Behind-the-scenes secrets!

FANTASTIC CREEPY-CRAWLY GUIDE!

THE CREEPIEST MONSTERS IN DOCTOR WHO!

The new companion!

Who's THIS?

Dalek ATTACK

Comic ACTION

9 771750 171012 25

CE

AGE: MIN 7 YRS. Time Agent PVC wallet, lenticular notebook. EDGE, HIFIVE: Organiser, holographic notepads and pen set. Not suitable for children under 36 months due to small parts and functional sharp points. CHOKING HAZARD. This is not a toy. PEN WILL STAIN. Please do not adhere stickers to surfaces that may be damaged by their removal. Please retain this information for future reference.

MONSTER SCARES EVERY WEEK!

Hello! This issue is an extra-scary, **creepy-crawly special**! You'll be surprised at how many horrible insect creatures there are in *Doctor Who* – and we've got a **fact file** about some of the nastiest! The really big news this week can be found opposite. Meet actress **Karen Gillan**, who will be jumping aboard the TARDIS next year. Good luck, Karen!

The DWA Team

What's inside?

PAGE 8 CREEPY-CRAWLY FACTS!

PAGE 14 BIG DALEK INVASION!

PAGE 18 GIANT SPIDER SECRETS

WIN WHO DVD!

Want to win this exciting *Doctor Who* DVD, featuring adventures with a Werewolf, K-9 and Clockwork Robots? Then tell us what page this bashed-up K-9 is hiding on and it could be yours!

Send entries marked DWA120 WHO DVD, along with your name, age, address and daytime telephone number, to the address on page 22, where you can also find full terms and conditions. Closing date: 1 July 2009.

GET IN TOUCH!

Want to write/email?
Write to: Doctor Who Adventures, BBC Worldwide, Media Centre, 201 Wood Lane, London W12 7TQ **Email:** dwa@bbc.co.uk

Want to enter a comp?
Write to: DWA120 [add competition name], PO Box 8951, Market Harborough LE16 0EF

Want to phone us?
Call: 020 8433 2165

Want to subscribe?
Turn to page 21 for a great offer!
Subscription enquiries: 0844 815 0017

BECOME A TIME AGENT

For weekly *Doctor Who Adventures* news and gossip, become a Time Agent! It's free to sign up.

LOG ON TO WWW.DWAMAG.COM

WHO news

Meet the Doctor's new friend!

The NEW companion

A big welcome to actress Karen Gillan, who beat dozens of hopefuls to become the Eleventh Doctor's new companion when the series returns next year!

The 21-year-old Scot said: "I am absolutely over the moon at being chosen to play the Doctor's new companion. The show is such a massive phenomenon that I can't quite believe I am going to be a part of it."

DID YOU KNOW?

Karen has already been in *Doctor Who*! She was one of the Sibylline Sisterhood in *The Fires of Pompeii*.

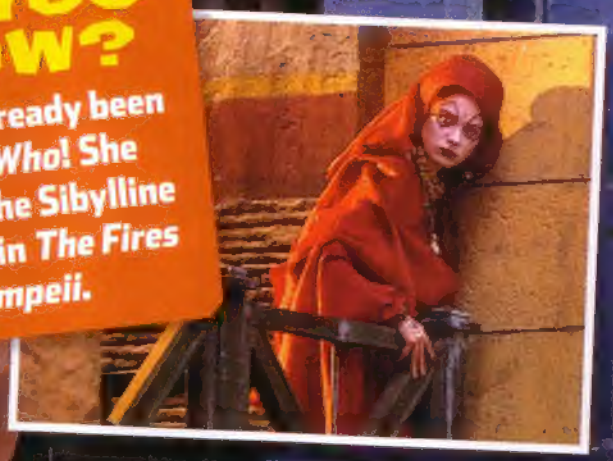

Don't miss our exclusive interview with Karen in next week's DWA!

PHOTO BY ANNIE GRISON-DOD

This lot will make your blood run cold...

TOP 10 CREEPY HUMANS!

10 Father Angelo

This wicked warrior monk and his kung-fu-fighting Brethren wanted to make Queen Victoria into a Werewolf! Aroooo!

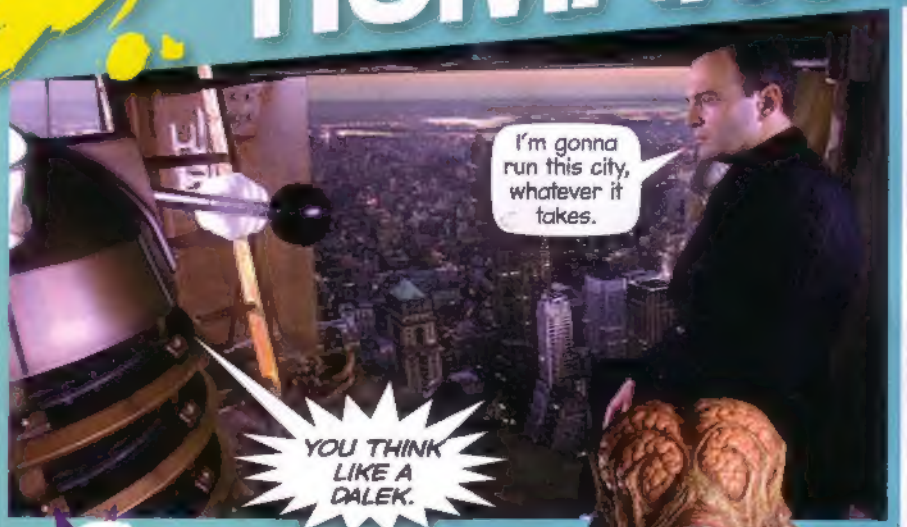

8 Mr Diagoras

The Daleks recognised the ruthless streak in this spatz-wearing New Yorker and chose him to become part Dalek in their yucky Final Experiment.

9 Sky Silvestry

Passenger Sky Silvestry took a sinister turn on the way to the planet Midnight and started copying everything everyone said.

7 Luke Rattigan

This oily boy-genius thought he was SO clever. But he was a fool to team up with the double-crossing Sontarans!

6 Lance

Donna's dastardly fiancé tricked her into believing he loved her when really he was poisoning her with Huon particles. The creep!

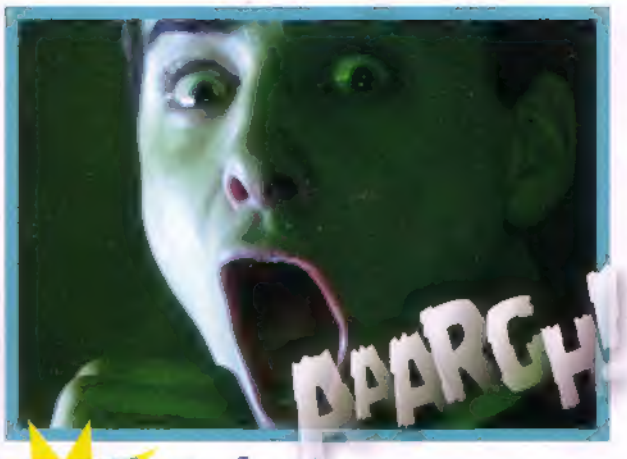

5 Baines

Even before the Family of Blood possessed his body, school bully Baines was a nasty piece of work.

4 Lucius

This pompous Pompeiian freaked Donna and the Doctor out by knowing things he should not know.

3 Miss Hartigan

Heartless Hartigan cared as little for her fellow humans as her allies the Cybermen did. She was utterly ruthless in her quest for power.

2 Professor Lazarus

Poor Tish had to work for this creepy old genius. His miracle machine made him shed his wrinkles and become young, but then it turned him into a hideous scorpion-like monster! Yuck!

1 John Lumic

Cybus Industries owner loony Lumic dreamt of a world where all humans would be upgraded into Cybermen. And anyone who stood in their way would be deleted - arrggh!

ADVERTISEMENT

You loved them in the movie...
NOW... THE PENGUINS OF MADAGASCAR HAVE THEIR OWN TV SHOW!

NICKELODEON
The PENGUINS of MADAGASCAR
DREAMWORKS

On a mission...
Without permission!

Every Sunday
at 9.30 am.

NICKELODEON™

NICK.CO.UK

The Penguins can also be seen
in Madagascar 2 on DVD now!

DREAMWORKS
HOME ENTERTAINMENT

This creepy cyborg was the president of Capricorn Cruiseliners. He tried to crash the Titanic spaceship into Earth.

MAX CAPRICORN

Cut out and keep to build up your collection of who's who in *Doctor Who!*

They'll give you goosebumps!

Creepy-Crav

What are they?

You might think most insects are tiny, but the Doctor's met plenty that are absolutely ENORMOUS! Not only that, they usually have scary powers and a nasty sting in the tail. It's enough to make your skin crawl...

The First Doctor met these man-sized ant-creatures, the Zarbi.

The Tritovores were humanoids with the heads of flies!

CHRRP! CLICK! CHRRP! CLICK!

Insect shocks!

At first thinking it was just a little wasp, Donna was horrified when a massive Vespiform came smashing through the window to attack her!

WORDS BY JASON LONDON

lies

Chantho was a friendly blue Malmooth with twitching tentacles.

Looking like giant woodlice, the Tractators used the power from their antennae to suck people down through the earth!

When this terrifying Time Beetle attached itself to Donna's back, it changed history to stop her meeting the Doctor!

DID YOU KNOW?

The Pyrovile's circuit board was beetle-shaped.

In one story, the TARDIS crew were shrunk in size – so ants like this looked huge and really quite scary! Yikes.

Anyone who touched these giant maggots turned green and died!

Turn over for more!

My children, the long-lost Racnoss, now will be born to feast on flesh!

The Empress

The Racnoss Empress has to be the ultimate creepy-crawly! When she rose up on her legs she was absolutely huge and looked like terrifying cross between a human and a spider!

Including her arms, the Racnoss had 10 limbs altogether!

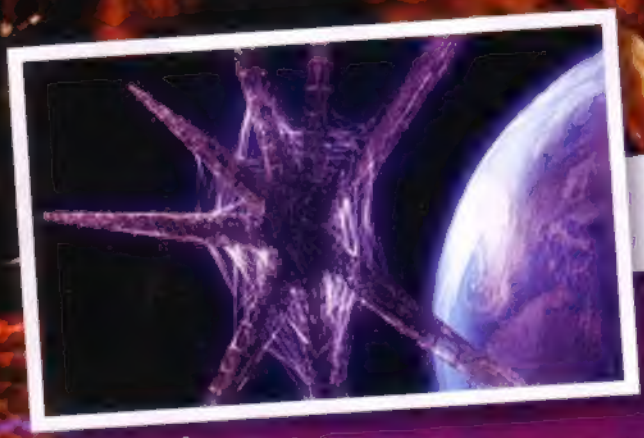

The Webstar

This was the spaceship used by the Racnoss to come to Earth. She wanted to awaken her children who were hibernating at the centre of the planet!

MORE SCARY SPIDERS!

If you don't like eight-legged creepy-crawlies, look away now!

All her eyes blinked at the same time!

This alien spider jumped on to Sarah Jane's back and took over her mind.

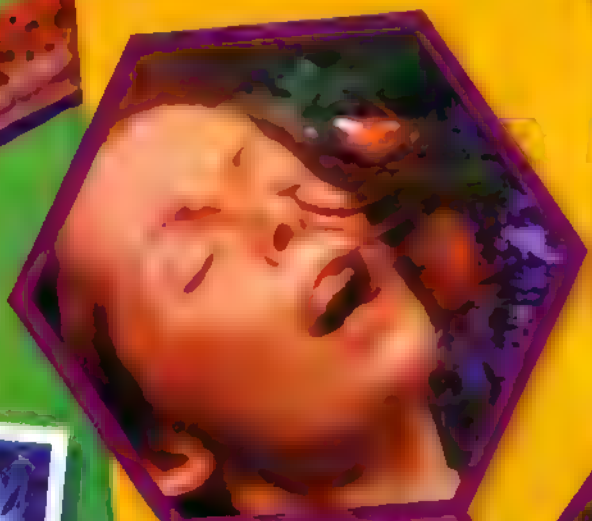

The marsh spiders of Alzarius came bursting out of big fruits – yuck!

Lady Cassandra had her very own robot spiders to do her dirty work.

DID YOU KNOW?

The Racnoss could spin webs that were strong enough to trap Donna and her double-crossing fiancé, Lance.

Now turn to p18 to read some Racnoss secrets!

MAKE IT. RA

Race for the checkered flag in your custom-built car. Fight friends for

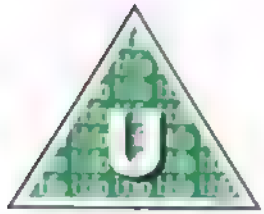

Wii

NINTENDO DS.

Customise your race car.

Put the pedal to the metal

CE IT. WIN IT.

the fast lane or go neck and neck with your favourite MySims™ characters.

Race up to three friends

MySims Racing

Get your motor [illegible] at MySims.com

In stores 19 June.

DALEK INVASION

FROM: THE STOLEN EARTH
SCARE FACTOR: 5/5

The Daleks have stolen Earth and 26 other planets. And now their battle fleet is preparing to attack UNIT!

1 UNIT HQ, New York. General Sanchez orders everyone to battle stations!

2 Martha runs to the window. She can't believe what she's seeing!

3 The sky is full of strange planets...

4 ...And a fleet of Dalek ships is blasting New York!

5 Back on the Crucible, the Supreme Dalek comes on to the bridge.

6 Thousands of deadly Daleks chant as one.

1 Back at Torchwood, Jack phones Martha to warn her that the Daleks are targeting military bases. Her base is next!

8 But Martha has to look after the wounded.

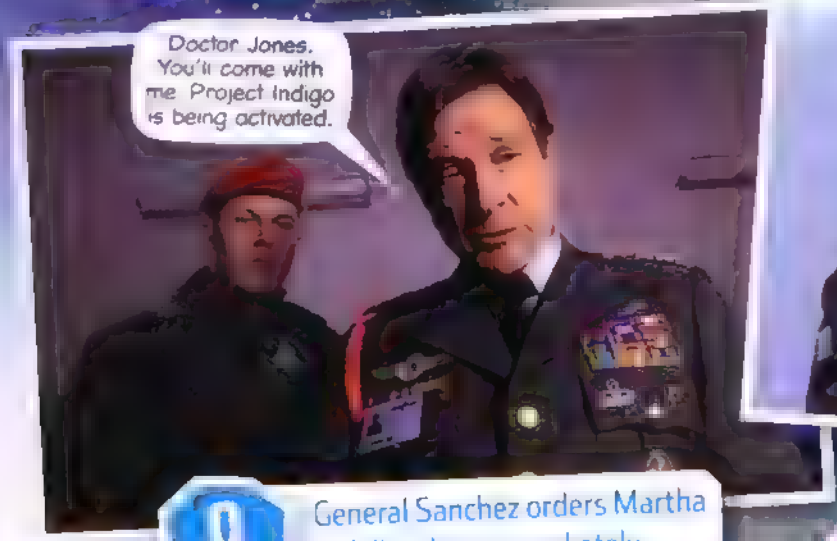

9 General Sanchez orders Martha to follow him immediately.

10 Martha is worried that Project Indigo isn't safe.

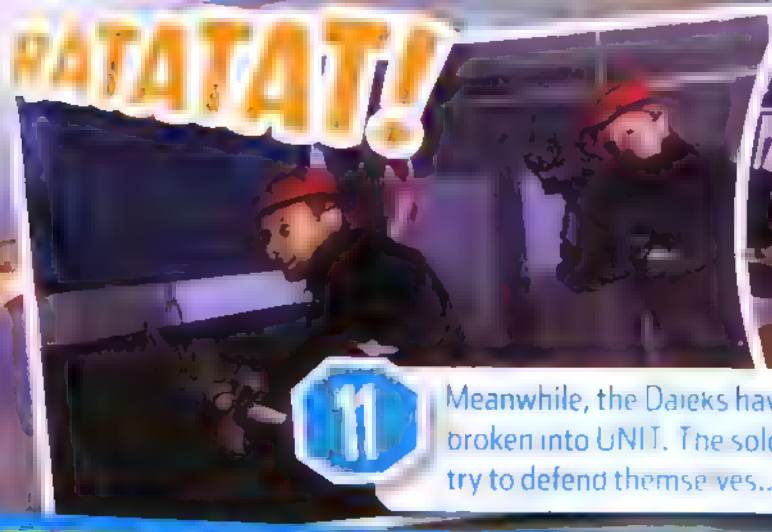

11 Meanwhile, the Daleks have broken into UNIT. The soldiers try to defend themselves...

12 ...But they are powerless against the mighty Daleks!

DID YOU KNOW?

Project Indigo is an experimental teleport device, salvaged from the Sontarans.

Next time

Planet of the Dead

DOCTOR WHO
ADVENTURES

Read on for info on this scary spider-lady!

THE EMPRESS

Who's inside?

The Empress of the Racnoss was played by actress Sarah Parish.

Nasty nashers

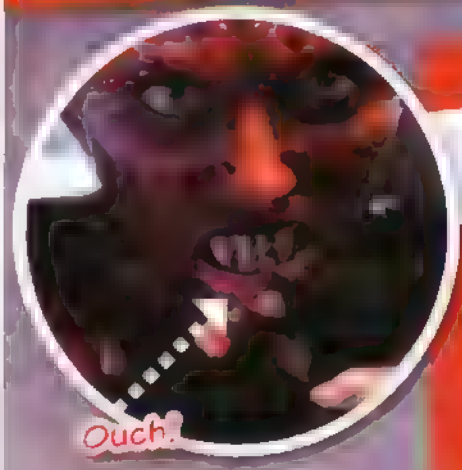

Ouch!

In order to become the Empress, Sarah had to wear false jaws, which she found very uncomfortable. If she talked too quickly they would often stab her lip as they jutted out so much!

False teeth made drinking very tricky!

BECOMING A RACNOSS

The Racnoss suit was created by Millennium Effects. In order to make it, they took a cast of Sarah's entire body and head so it would fit her perfectly.

DID YOU KNOW?

It took just three days to film all the Empress's scenes.

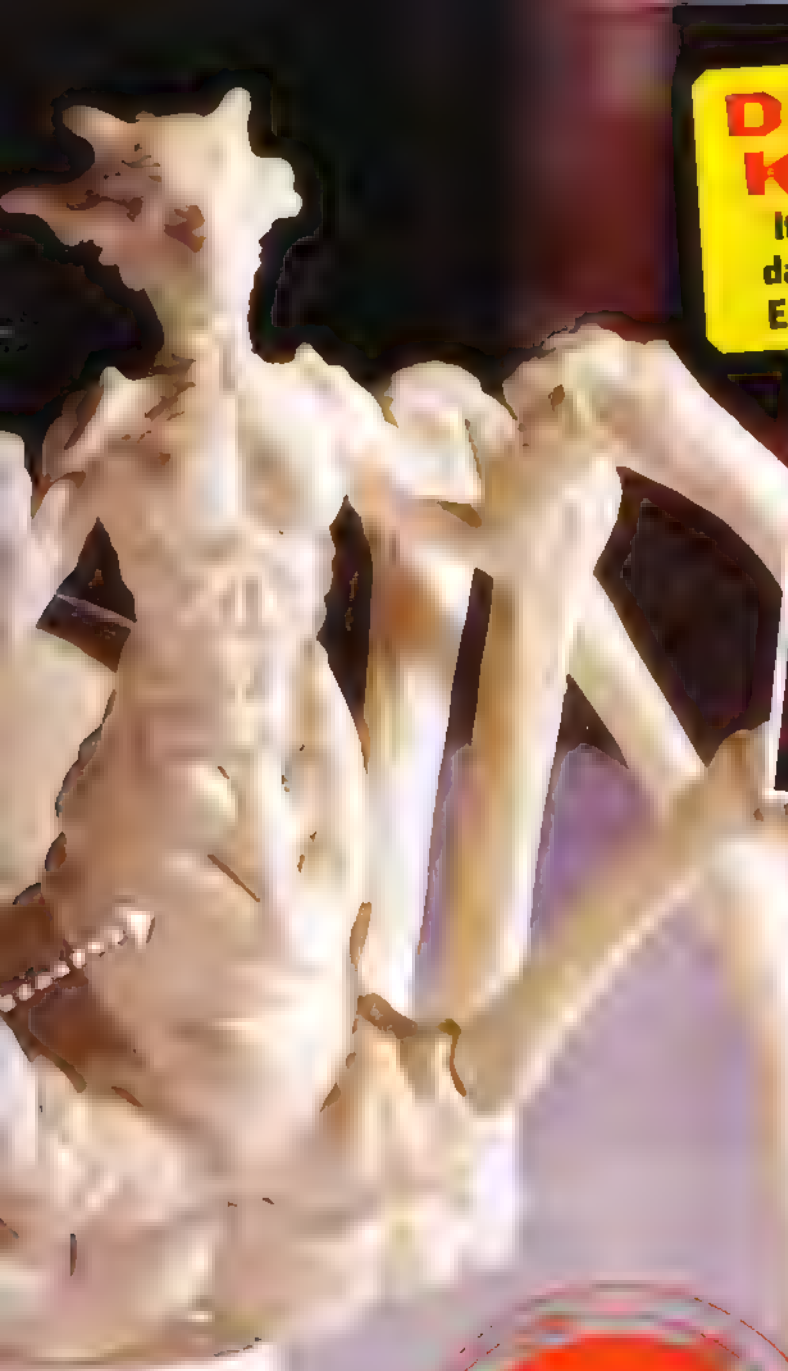

Barat meets the Racnoss body!

Once Sarah was made up and wearing the rear half of the Racnoss, the director took the lead.

Eye eye!

To make her freaky black eyes, Sarah had to wear two sets of contact lenses. One see-through and one black with a tiny pin hole in the middle for her to look through.

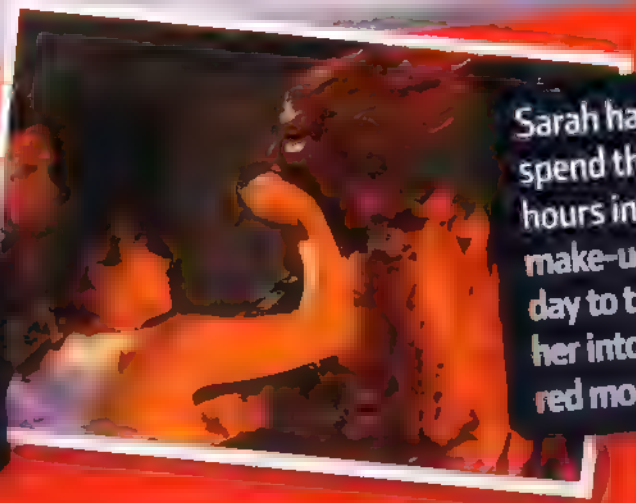

Sarah had to spend three hours in make-up each day to turn her into the red monster.

This week's GAME

Fill in the grid with the picture peeps shown. Make sure you do it without a moan or a groan!

You can't beat a good moan!

BLOODTIDE AND DOOMFINGERS

PERILOUS PICTURE PUZZLE

Fill in the grid using the pictures as clues, otherwise the Carrionites might get you!

WIN

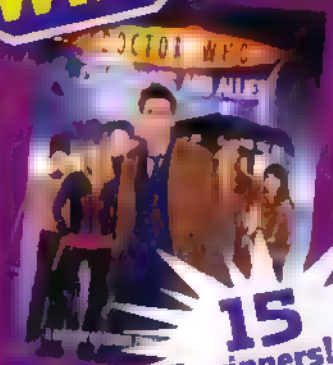

15 winners!

Cool Who book

Doctor Who: Companions and Allies is a fantastic new book all about the Doctor's friends—old and new! We've got 15 copies up for grabs. For a chance to win one, just tell us which letter appears in the yellow square.

HOW TO ENTER: Send your answer, name, age, address and daytime telephone number in an envelope to **DWA120 WORD, PO Box 8951, Market Harborough LE16 0EF**, or email these details to **word120@dwacomps.co.uk.** Closing date: 1 July 2009. For full competition rules, turn to page 22.

OLIVIA MCLEBON

FREE

TWO DOCTOR WHO CDS WHEN YOU SUBSCRIBE TO

DOCTOR WHO ADVENTURES

Subscribe TODAY

SAVE OVER 30%

Doctor Who Adventures is THE magazine for all boys and girls who love *Doctor Who* – and it's out every week! Subscribe TODAY, never miss an issue and pay just £18.50 every quarter – saving over 30%! What's more, we'll send you two great gifts – two fantastic *Doctor Who* stories on CD!

3 EASY WAYS TO SUBSCRIBE

Doctor Who Adventures, PO Box 279, Sittingbourne, Kent

WHO'S PAYING?

Title

Surname

Email

Address

WHO'S RECEIVING THE MAGAZINES if different

First name

Surname

Address

PAYMENT DETAILS

BBC

Offer price is £18.50 every quarter

Doctor Who audiobook

Get ready for a brand-new ***Doctor Who* audio exclusive adventure!** ***The Rising Night*** is read by Michelle Ryan, who played posh jewellery thief Christina de Souza in *Planet of the Dead*. When Lucifer's tombstone is disturbed by mistake, something dreadful awakes in the village of Thornton! One winner will get an **iPod and the audio CD**. Nine runners-up will scoop the CD.

10 winners!

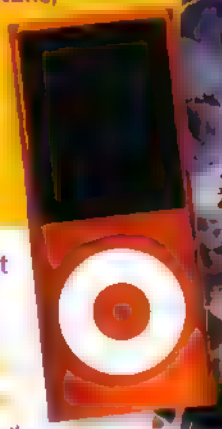

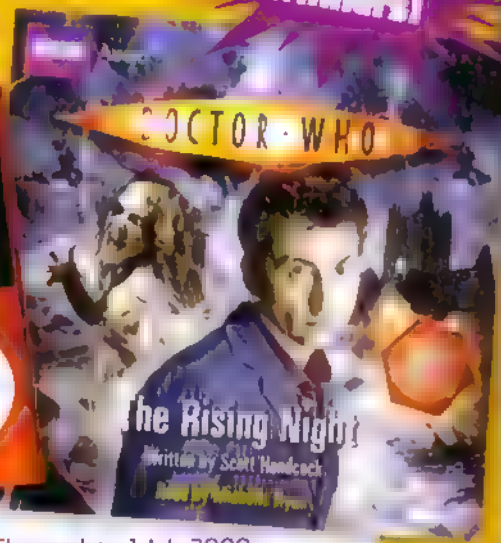

HOW TO ENTER: Put your answer, name, age, address and daytime telephone number in an envelope and send to [redacted], or email these details to [redacted]. Closing date: 1 July 2009.

Who wins?

21 winners!

Bear Grylls' books

Sands of the Scorpion is the latest book in the adventure series by survival specialist **Bear Grylls**. It follows the adventures of Beck Granger and his friend Peter, as they get stranded in the Sahara Desert and have to find their way back to civilisation. One winner will pocket a **Nintendo DS Lite and all three of Bear Grylls' books**. Twenty runners-up will win a set of all three fantastic books.

www.rbooks.co.uk
www.kidsatrandomhouse.co.uk

In The Stolen Earth, which city was Martha in when the Daleks attacked?

A London
B Cardiff
C New York

HOW TO ENTER: Put your answer, name, age, address and daytime telephone number in an envelope and send to [redacted], or email these details to bear120@dwacomps.co.uk. Closing date: 1 July 2009.

COMPETITION RULES: 1. DOCTOR WHO ADVENTURES competitions are open to residents of the UK including the Channel Islands, except employees of the BBC, DOCTOR WHO ADVENTURES printers and anyone else connected with the competitions and their families. 2. The BBC Code of Conduct for competitions can be found at www.bbc.co.uk/competitioncode and all BBC Magazines ("BBCM") promotions comply with the Code. 3. By entering the promotion, the participants agree to be bound by these terms and conditions, that their surname and county of residence may be released if they win a prize, that should they win the promotion, their name and likeness may be used by BBCM for prearranged promotional purposes. 4. The closing date and time is midnight on 1 July 2009. 5. Entries received after that date will not be considered. 6. Entries cannot be returned. 7. The winning entrant(s) will be the first correct entries drawn at random after the closing time. 8. No responsibility can be accepted for entries lost or damaged. 9. Entrants must supply to BBCM their full name, postal address and daytime telephone number. BBCM will only ever use your personal details for the purposes of administering this promotion, and will not publish them or provide them to anyone without permission. 10. You can read more about the BBC Privacy Policy at www.bbc.co.uk/privacy/. 11. Only one entry will be permitted per person, regardless of method of entry. Bulk entries made by third parties will not be permitted. 12. Prize as stated. There is no cash alternative and the prize will not be transferable. 13. BBCM's decision as to the winner is final and no correspondence relating to the promotion will be entered into. 14. The name and county of residence of the winner(s) may be obtained by sending an SAE to Competition Rules, BBC Worldwide, Ground Floor, 20 Wood Lane, W12 7TQ within two months of the closing date of the promotion. 15. BBCM reserves the right to amend these terms and conditions or to cancel, alter or amend the promotion at any stage, if deemed necessary in its opinion, or if circumstances arise outside of its control. 16. If the winner is unable to be contacted within one calendar month of the promotion's closing date, BBCM reserves the right to offer the prize to a runner-up, or to re-offer the prize in any future BBCM promotion. 17. BBCM excludes liability to the full extent permitted by law for any loss, damage or injury occurring to the participant arising from his or her entry into the promotion or occurring to the winner(s) arising from his or her acceptance of a prize. 18. The promotion is subject to the laws of England.

My psychic powers tell me you will do well... And you'll have kippers for tea.

DOCTOR WHO

THE MEMORY COLLECTIVE

This place is ***beautiful***, Doctor! Where are we?

This place ***was*** beautiful, Heather. Emphasis on the ***WAS!*** It was destroyed last year!

Script CRAIG DONAGHY
Art JOHN ROSS
Colours ALAN CRADDOCK

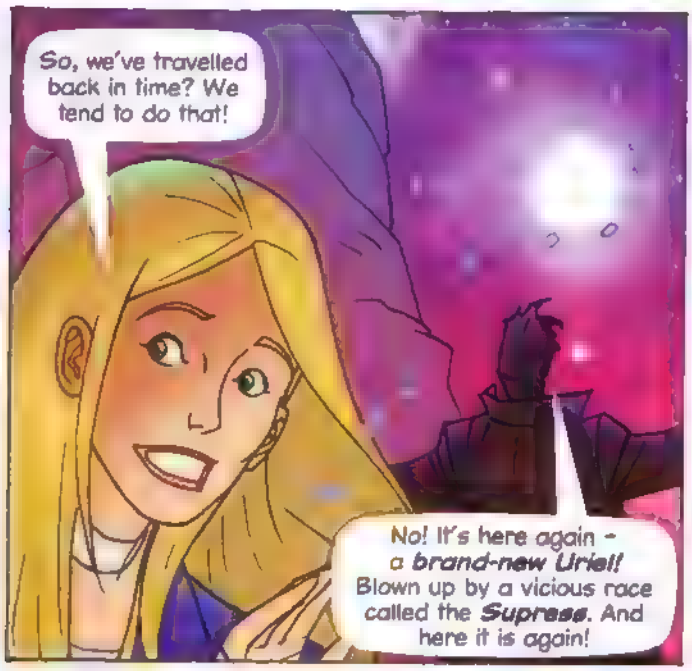

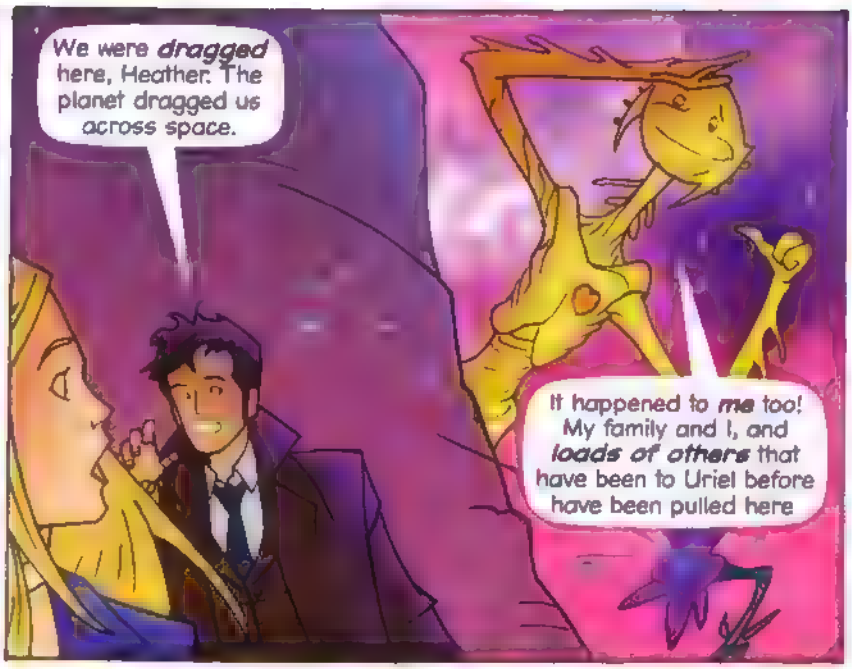

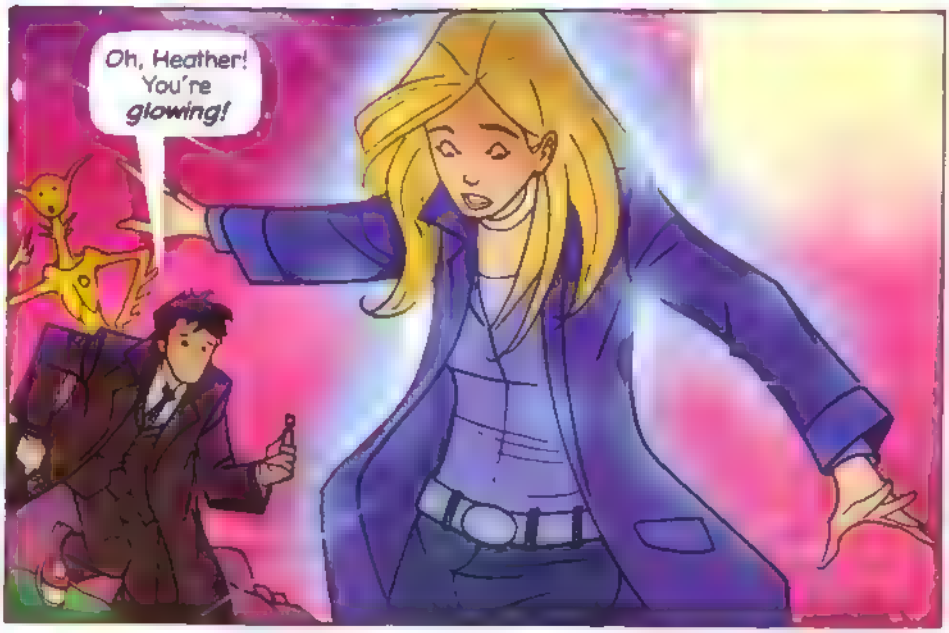

What's *happening*, Doctor? What is it?
Calm down. It's just harmless *catalytic-atomic residue*. Nothing to worry about, I think...

So, has anyone managed to *leave* the planet? And has anyone worked out *why* we're here?
Not yet. Before you got here, I was the last person to arrive here. And the last person to visit the planet.

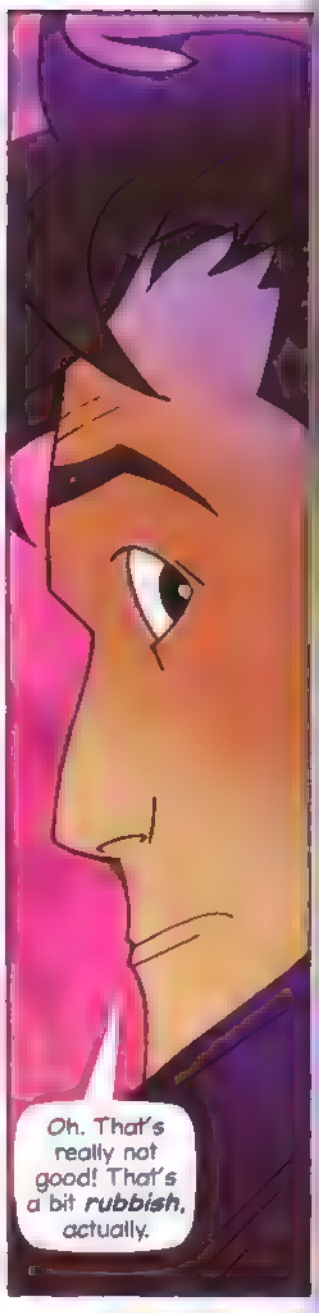
Oh. That's really not good! That's a bit *rubbish*, actually.

Uriel is *bringing back* visitors in the order they visited. *I* was the last person to visit – just before the Supress *blew up the planet!*

So, you're saying the Supress are being *sucked back* to the planet they once blew up?
Yes. That's *exactly* what I'm saying. I would say *'run'*? But there's no point.

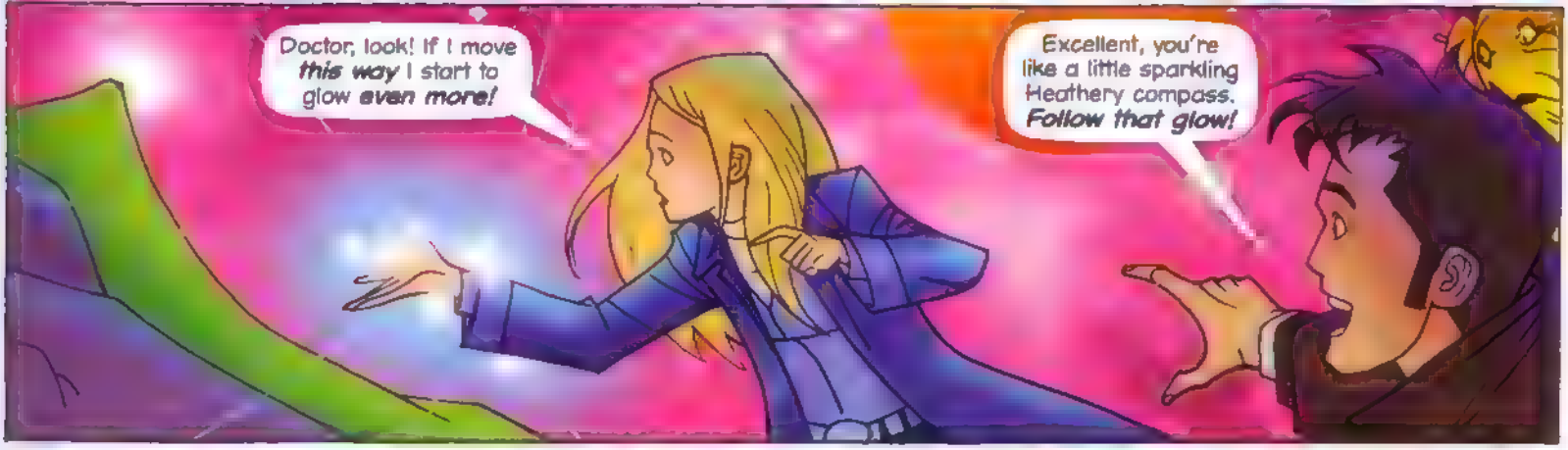
Doctor, look! If I move ***this way*** I start to glow ***even more!***
Excellent, you're like a little sparkling Heathery compass. ***Follow that glow!***

A short walk later...
I'm glowing like ***mad***. It must be this big metal box.
That ***metal box*** explains everything! It's a ***memory collective***.

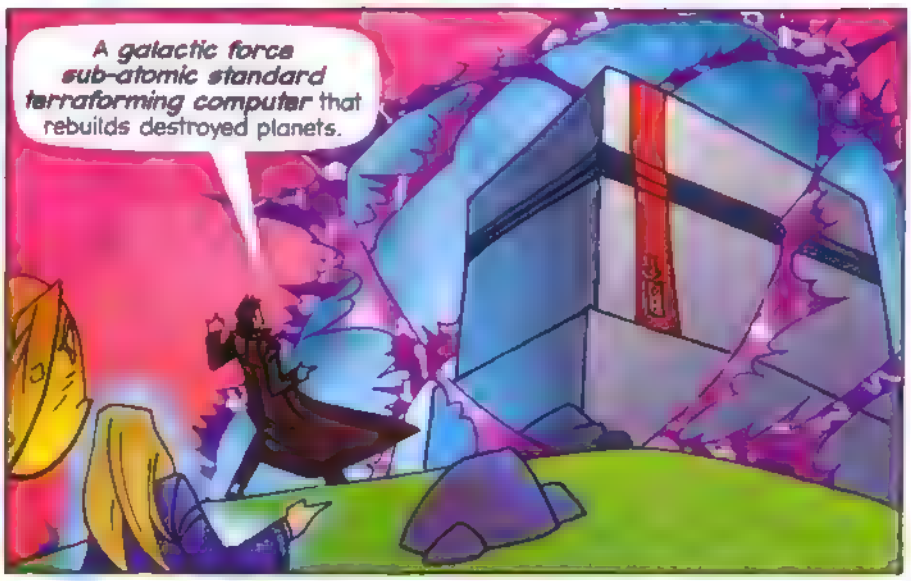
A ***galactic force sub-atomic standard terraforming computer*** that rebuilds destroyed planets.

It pulls the planet together ***atom by atom***, and this one is on ***overdrive***, pulling back all of the planet's visitors or anything that's even ***touched*** Uriel...

... Including the ***Supress!*** We'd better turn this thing off before they decide to blow the planet up. ***Again!***
How can we get through those ***shields***, though? We've all been here before and it won't let us ***pass!***

I've **never** been here before. And if we can get away, I don't think I want to come again!

That's it! Heather, you're the **only thing** on this planet that's never been here before – that's why you're all glowy. I bet **you** can get through the shield.

And so...

Eek! It's **working**... I think!

Yes it is. That's **brilliant**, Heather!

Shall I just turn it off, Doctor?

No! Not just yet. I want you to twist the dial to the left... **NOW!**

Wow! That's **blasted** the Supress away from the planet!

Yup! Heather put the memory collective in **reverse** – which would have shot them back to wherever they came from!

Look, all those ships are flying back home or off to **explore the universe**. You haven't really been put off visiting new places have you, Heather?

Of course not! I can't wait to see the **whole universe** with you, Doctor!

TICK

TICK

TICK

TICK

TICK

NEXT WEEK!

The Doctor and Heather return to Earth, where danger awaits!

DOCTOR WHO
ADVENTURES

"Never met a TRAP DOOR I liked"

THE DOCTOR in THE IMPOSSIBLE PLANET

Test your *Who* knowledge with these tricky puzzles!

Shadow monsters

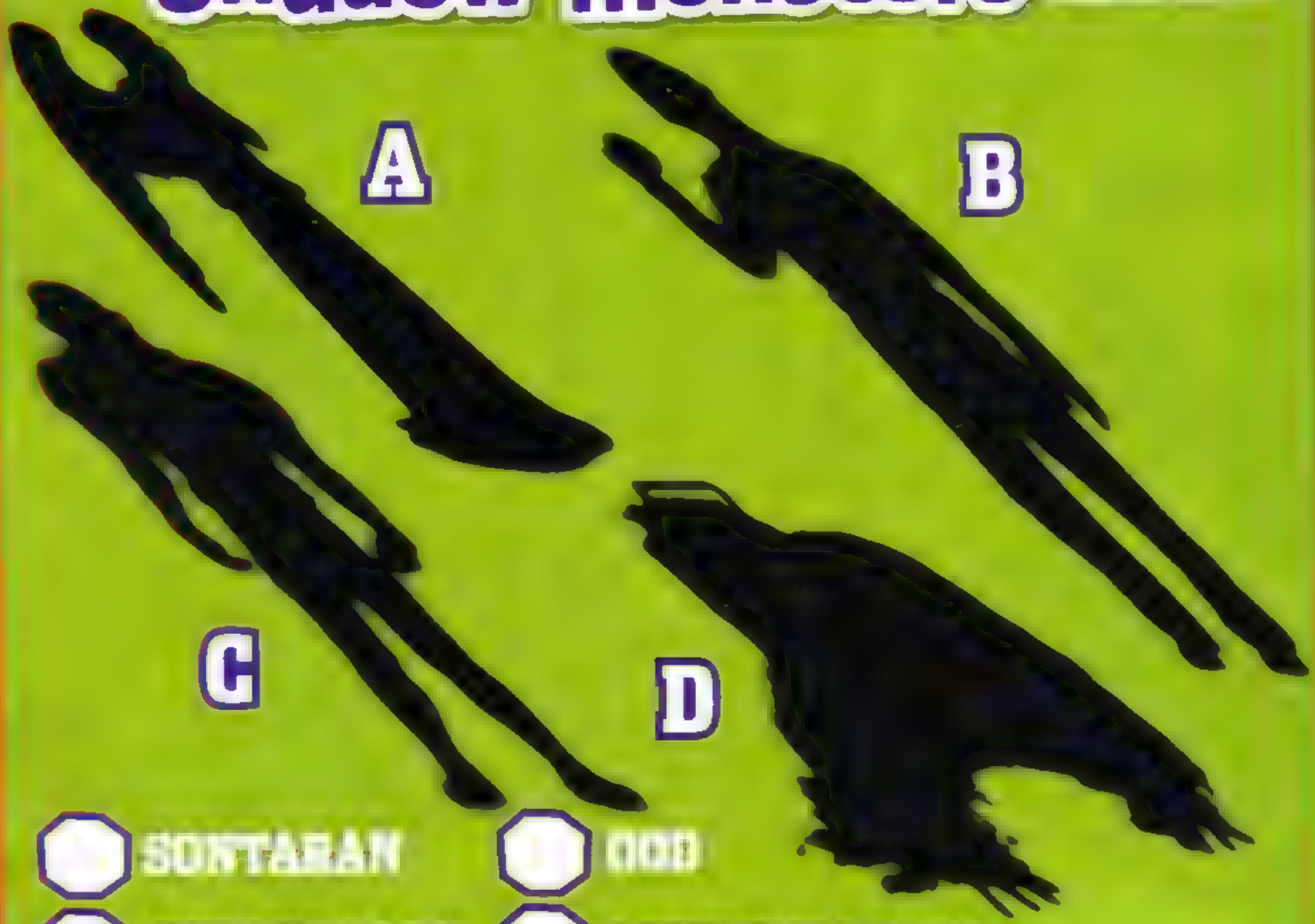

- SONTARAN
- OOD
- CYBERSHADE
- WEEPING ANGEL

In the mix!

Help Rose unscramble these words to reveal three super-scary monsters!

1 LADYTHORA

2 PROSSUNOL

3 SYNTHONS

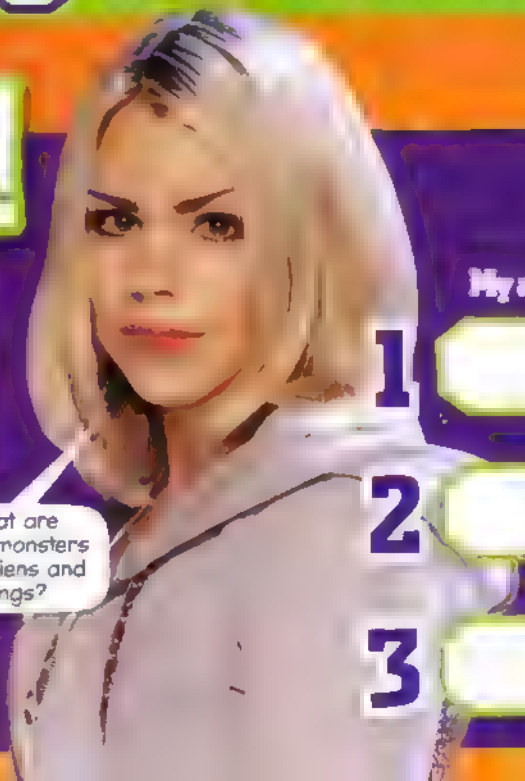

My answers are:

1 _____

2 _____

3 _____

OLIVIA MCLEAROM

parallel pictures!

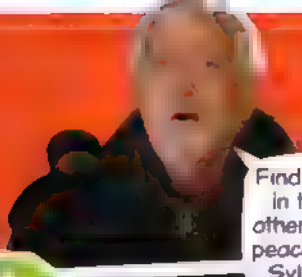

Find the five differences in these two pictures, otherwise I won't get any peace and quiet from my Sylvia and my Donna!

1

2

ANSWERS:

SHADOW MONSTERS A=Weeping Angel, B=Dod, C=Sontaran, D=[illegible] **IN THE MIX!** 1=Vashta Nerada, 2=[illegible] **PARALLEL PICTURES! In pictures 2:** 1 The Tritonian at the bar's [illegible] 2 [illegible] hosts's antenna, 3 The [illegible] 4 [illegible] the gun belonging to the Tritonian at the front. 4 A piece of wire is missing from the background, 5 Christina has lost her backpack

This issue's MAIL

TIME AGENT UPLOAD

WIN

The top Time Agent [illegible] wins a Dalek alarm clock! You won't dare lie in with him next to your bed!

Haydn Hayes, 9

Dear DWA
This is the Dalek cake that my mum made me for my 9th birthday. I hope you like it. I'm a big Doctor Who fan and buy every copy of Doctor Who Adventures!
From Haydn

Fantastic Cyberman!

Jonaye Patterson, 9

Where's the Doctor?

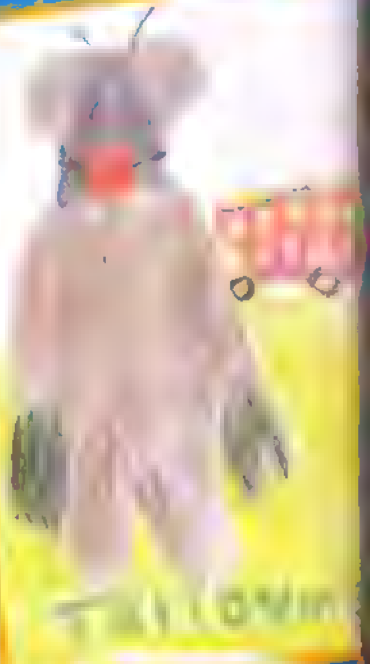

Amazing Ood

Aaron Lee, 11

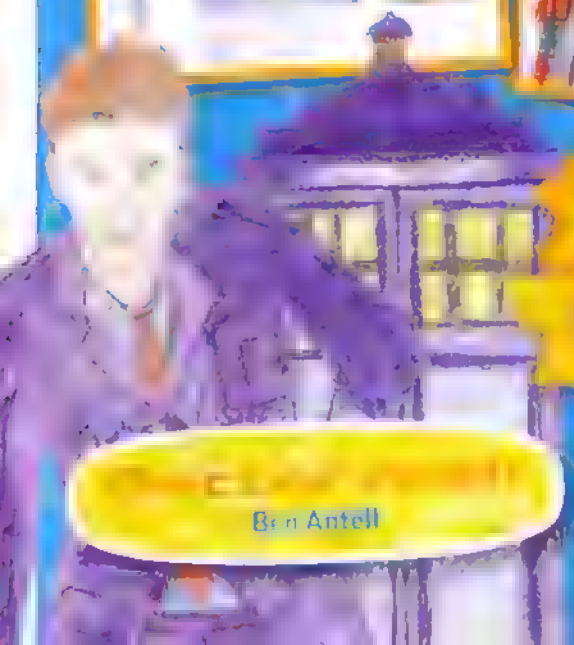

Ben Antell

How to send us stuff

BY POST: DOCTOR WHO ADVENTURES, BBC Worldwide, Media Centre, 201 Wood Lane, London W12 7TQ. BY EMAIL: dwa@bbc.co.uk

[illegible]

In next week's DOCTOR WHO ADVENTURES

EVERY THURSDAY!

FREE!

Who Fact cards and pen!

EXCLUSIVE INTERVIEW!

We talk to new companion Karen Gillan

Top 10 Cyber shocks!

Thursday 25 June!

THE ESSENTIAL WEEKLY READ FOR WHO FANS!

DOCTOR WHO ADVENTURES

Contact Doctor Who Adventures:

Write: BBC Worldwide, Media Centre, 201 Wood Lane, London W12 7TQ

Email: dwa@bbc.co.uk

Don't forget to include your name, age, address and phone number! If you write to us, always send everything in a sealed envelope.

Want to subscribe?

Enquiry number – 0844 844 0260

Order number – 0844 815 0017

Full UK annual subscription – £107.10

All other enquiries: 020 8433 2165

THE DWA TEAM on which alien bug they find the scariest:

EDITOR Morag Laing
The time-twisting Time Beetle – it's horrible!

DEPUTY EDITOR Annabel Gibson
The ravenous Raxacoricofallapatorian – she'd probably feed me to her children

SENIOR ART EDITOR Paul Lang
The Giant Spiders of Metebelis Three

ART EDITOR Steve Clarke
[illegible] because they lay eggs in people

PRODUCTION EDITOR Lisa Mitchell
[illegible] Spiders give me the [illegible]

SENIOR EDITOR Sheila Ray
[illegible] magpie

ACTING SUB-EDITOR Olivia McLennan
The Vespiform – it's got a real sting in its tail!

CONTRIBUTING DESIGN EDITOR Nikki Bowles

CONTRIBUTING SUB-EDITOR Claudia Budenz

OFFICE BLUEBOTTLE Rosanna Sorrels (Interrupted)
I wouldn't like to antagonise the Emperor [illegible]

EDITORIAL DIRECTOR Gorham Shaffer
GROUP EDITOR Samantha Robinson
GROUP MARKETING MANAGER Helen Phillips
MARKETING EXECUTIVE Abigail Peck
BUYING MANAGER Jane Easton
COVERMOUNT BUYER Preeya Haque
CIRCULATION MANAGER Zoe Akin
MANAGEMENT ACCOUNTANT Richard Field
GROUP PRODUCTION MANAGER Kell Pickersgill
PRODUCTION Katharine Tipping
GROUP ADVERTISING MANAGER
[illegible] 020 8433 3722

MANAGER [illegible] CHILDREN'S MAGAZINES
[illegible] Round
CIRCULATION [illegible] Gadsby
FINANCE [illegible]
DEPUTY [illegible] DIRECTOR [illegible]
MANAGER [illegible] BBC MAG

EDITORIAL ADVISORY [illegible] Julia Bordeau (Professor, [illegible] University); The Hon [illegible] Dr Sue Kenney (D[illegible] Shakespeare (Manager [illegible] (Deputy Curator [illegible]

CONTRIBUTORS [illegible] (WORDS): [illegible]

THANKS TO: Stefan Bztum, [illegible] Russell T Davies, Julie Gardner, Ian [illegible] Helen Leborth, Steven Moffat, Simon [illegible] Edward Russell, Gary Russell, Tim Spilsbury, Michael Stevens, Alex Thompson, David [illegible] Kate Walsh, Peter Ware, Piers Wenger

DOCTOR WHO ADVENTURES is published every week by BBC Magazines, a division of BBC Worldwide Ltd, Media Centre, 201 Wood Lane, London W12 7TQ. BBC Magazines is owned by the BBC and our profits are returned to the BBC for the benefit of the licence-fee payer. Reprographics by BBC Worldwide. Printed by Polestar, Colchester. © BBC Worldwide Ltd 2009. All rights reserved. DOCTOR WHO ADVENTURES is printed on 90gsm M-Brite Gloss produced in Finland by Myllykoski. It is elemental chlorine-free and coated with china clay from Brazil and calcium carbonate from Finland. BBC Magazines is working to ensure that all its paper is produced without the use of chlorine and is sourced from well-managed forests (along the lines laid down by the Forest Stewardship Council). This magazine can be recycled, for use in newspapers and packaging – please dispose of it at your local paper collection point. Or give it to the Tooteses to work down into the ground.

recycle

ADVERTISEMENT

The dark is coming. Be very afraid . . .

NEW IN PAPERBACK

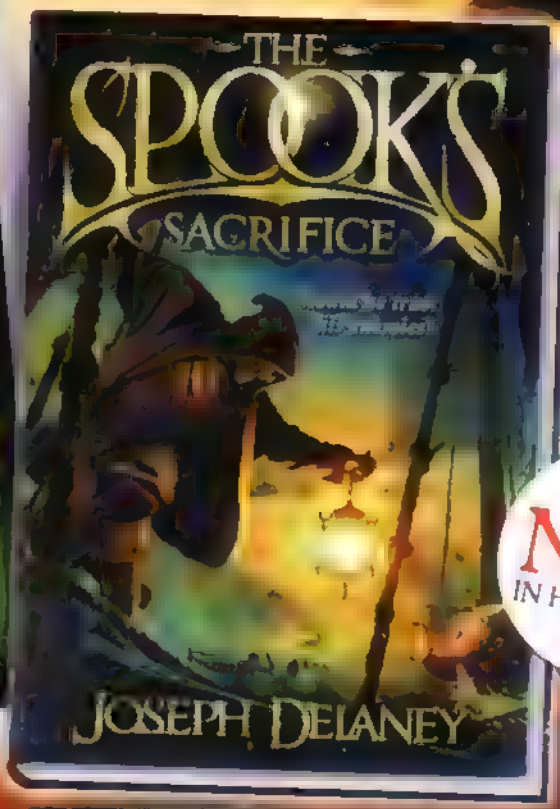

NEW IN HARDBACK

Discover a world where boggarts, ghosts and witches thrive – but beware of the shadows where evil awaits. Dare you collect them all?

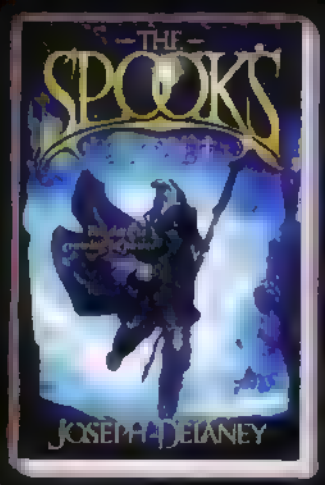

Available in store or online at Waterstones.com

INSIDE THE BAG!

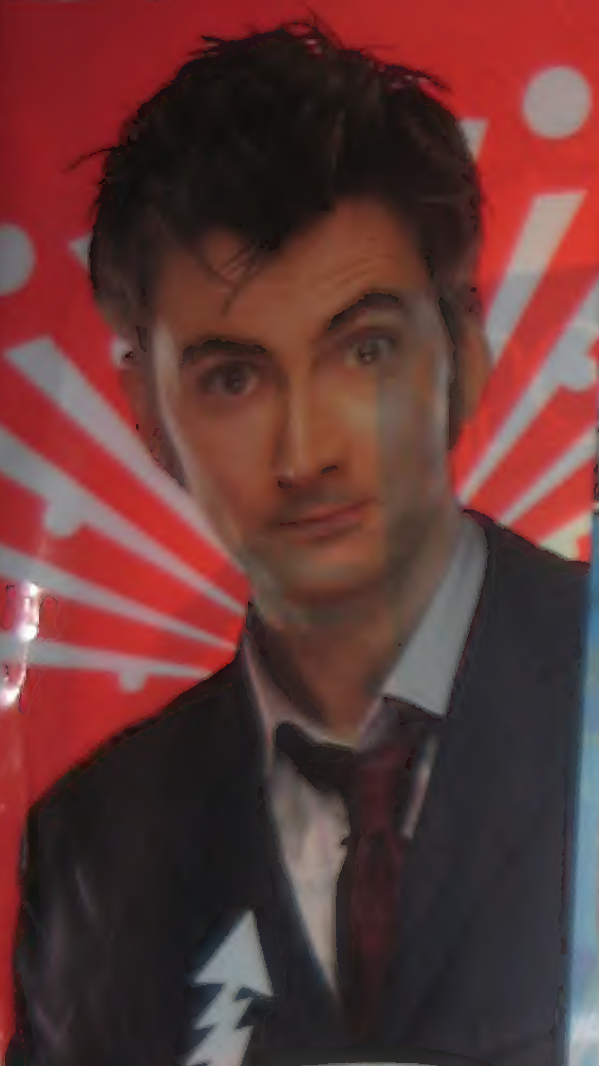

LOADS OF WHO FACTS!

PLUS

FREE! WHO GIFT!

RACNOSS SECRETS!

FREE WHO GIFT!

COOL GIFT INSIDE!

DOCTOR · WHO

WARNING! FULL OF SCARES!

ADVENTURES

EVERY WEEK!

CLICK! CHIRRUP! CHICK!

Shhh!

...e–
...crets!

DOCTOR · W...

ADVENTUR...

© BBC Worldwide 2008. Doctor Who logo TM & © BBC 2004. Tv...

CREEPY-CRAWLY GUIDE!

CREEPY-CRAWLY SPECIAL

...EEPIEST

...ONSTERS IN DOCTOR WHO!

The new companion!

Who? THIS

PLUS

FANTASTIC DALEK PHOTO STORY!

Dalek ATTACK

Comic...

IN THIS WEEK'S ISSUE

MONSTERS ✓
SECRETS ✓
POSTERS ✓
FACTS ✓

...R SCARES E...

...ook. HMA, ...r, holographic ...t. Not suitable ...6 months due ...ctional sharp ...D. This ...AIN. ...kers t... ...amaged ...etain thi... ...eferenc...

ASL, NN13 7XY: Time Agent PVC wallet, lenticular notebook, HMA, HP19 8DZ: filofax, holographic notepads and pen set. Not suitable for children under 36 months due to small parts and functional sharp points. CHOKING HAZARD. This is not a toy. PEN WILL STAIN. Please do not adhere stickers to surfaces that may be damaged by their removal. Please retain this information for future reference.

Issue 120 • 19 – 26 June 2009 • £2.10

9 771750 771012 25

...d be kept out of reach of small children...

In this week's *Doctor Who Adventures* magazine…

… you'll find a guide to the creepiest monsters in *Doctor Who*. Did the Vespiform make your skin crawl and are you scared of the Time Beetle? Then prepare yourself for some of the yuckiest insect creatures seen in the series.

Also this week, *Doctor Who Adventures* goes behind the scenes to look at the making of the Empress of the Racnoss.

All this and…

- **Exclusive posters!**
- **News about the new *Doctor Who* companion, Karen Gillan**
- **Loads of facts**
- **Top 10 creepy humans!**
- **Photo story** with Daleks from *The Stolen Earth.*
- **Comic strip action**
- **Puzzles and competitions –** cool prizes up for grabs!
- **Subscription offer –** subscribe today and get two free *Doctor Who* gifts.

Doctor Who Adventures, issue 120, priced £2.10, is in shops now. The issue comes with a cool free **Doctor Who** gift too!

From: Doctor Who Adventures [timeagentnewsletter@bbc.co.uk]
Sent: 19 June 2009 14:39
To: [redacted]
Subject: Creepy-Crawly Special

Categories: Time Agent Newsletters

If you are having trouble reading this newsletter, view the online version.

Time Agent Newsletter

CREEPY-CRAWLY SPECIAL

Hello Time Agent,

This week we've been talking to **Prosthetics Designer Neill Gorton** about making monsters! He has been responsible for making some of the most **terrifying creatures in the series from the Cybermen** to yucky old **Davros**. You can read our exclusive interview with him in a future issue of **Doctor Who Adventures**.

And for more behind the scenes **secrets**, check out this week's issue, which contains essential info on how they made the massive **Empress of the Racnoss**. She's just one of several **creepy-crawlies** infesting this week's mag. It's packed with alien bugs from the fly-faced **Tritovores** to giant **maggots**. It's enough to make your skin crawl!

If you've been busy fighting aliens and have missed the exciting news about the **Eleventh Doctor's new companion** then get ready to meet her! **Karen Gillan** beat dozens of other actresses to bag one of the coolest roles in the universe. You can see her picture in this week's DWA and read our **exclusive interview** with her next week. We think she's going to be brilliant!

Don't miss your **free Who gift** - it could come in handy during your summer holidays!

Until next time...

The DWA Team

SURVIVAL TIP

If you ever get cornered by a **Slitheen** your **best defence** is to find some **vinegar** and squirt it at it. Of course, it will then explode and you'll get covered with **green goo** but that's better than being **eaten**!

TIME AGENT UPLOAD

Please keep sending us your letters and pictures of your favourite monsters and characters from **Doctor Who**. Email us at dwa@bbc.co.uk putting **UPLOAD** in the subject line - we read every letter!

WHO KNOWS!

Confused by something or want to know more? Email all your **Doctor Who** queries to us at dwa@bbc.co.uk, putting **WHO KNOWS!** in the subject line - we'll print answers to the best ones we get.

SUBSCRIBE TO DOCTOR WHO ADVENTURES

Subscribe to your favourite magazine now and pay only £16 every three months by direct debit - **saving over 40% on the shop price!** Subscribe now
Subscribe now

Unsubscribe from this email | Doctor Who on bbc.co.uk

BBC Magazines

© BBC Worldwide Ltd. The Doctor Who word mark and logo are trademarks of the BBC. Doctor Who Adventures logo © BBC. BBC Magazines is owned by the BBC and our profits are returned to the BBC for the benefit of the licence-fee payer.

Doctor Who Adventures | Media Centre | 201 Wood Lane | London | W12 7TQ | 020 8433 3825

BBC Worldwide Ltd is a subsidiary of the British Broadcasting Corporation
Registered office: Media Centre, 201 Wood Lane, London W12 7TQ
Registered number: 1420028, England